

FRONT ELEVATION

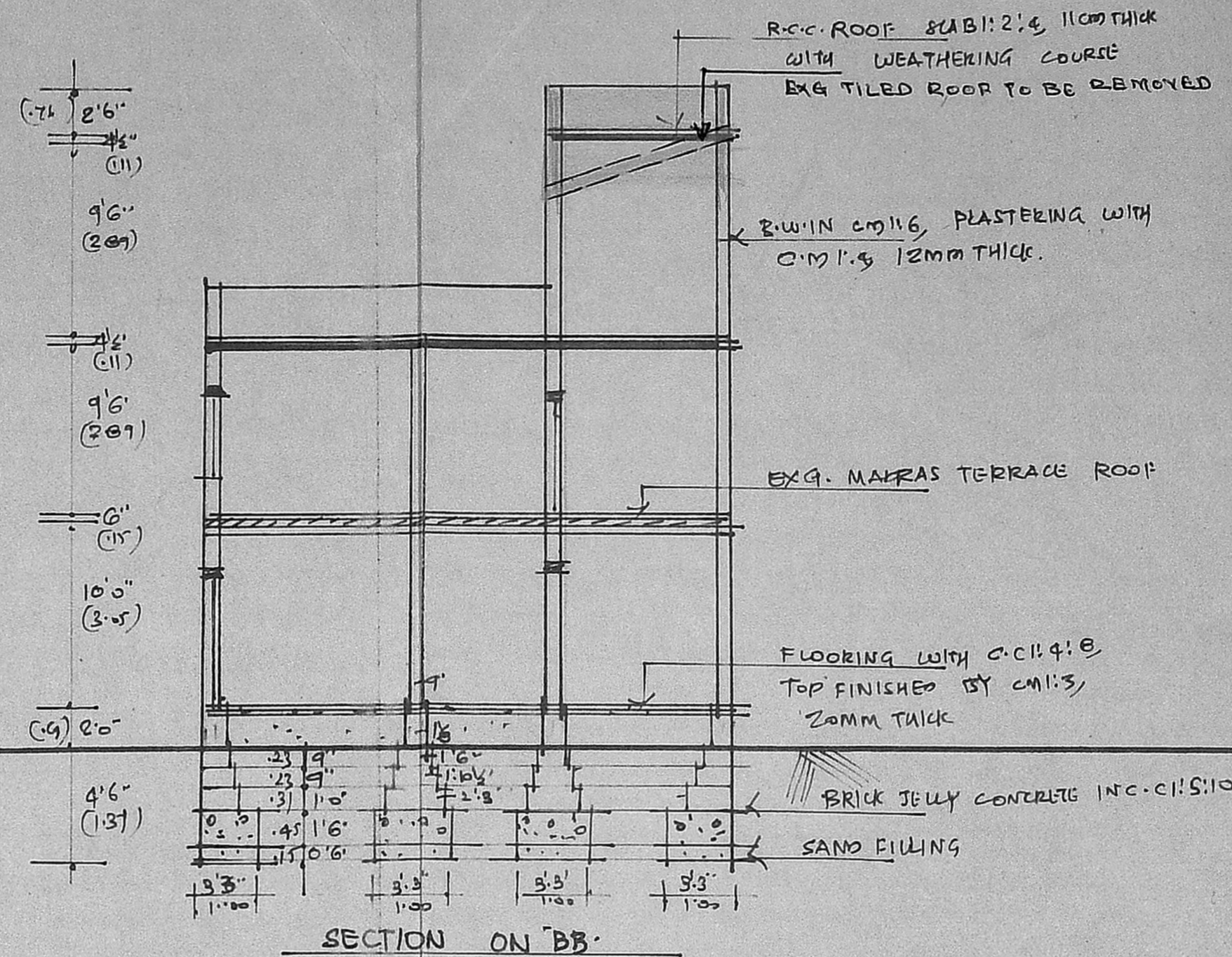

SECTION ON BB

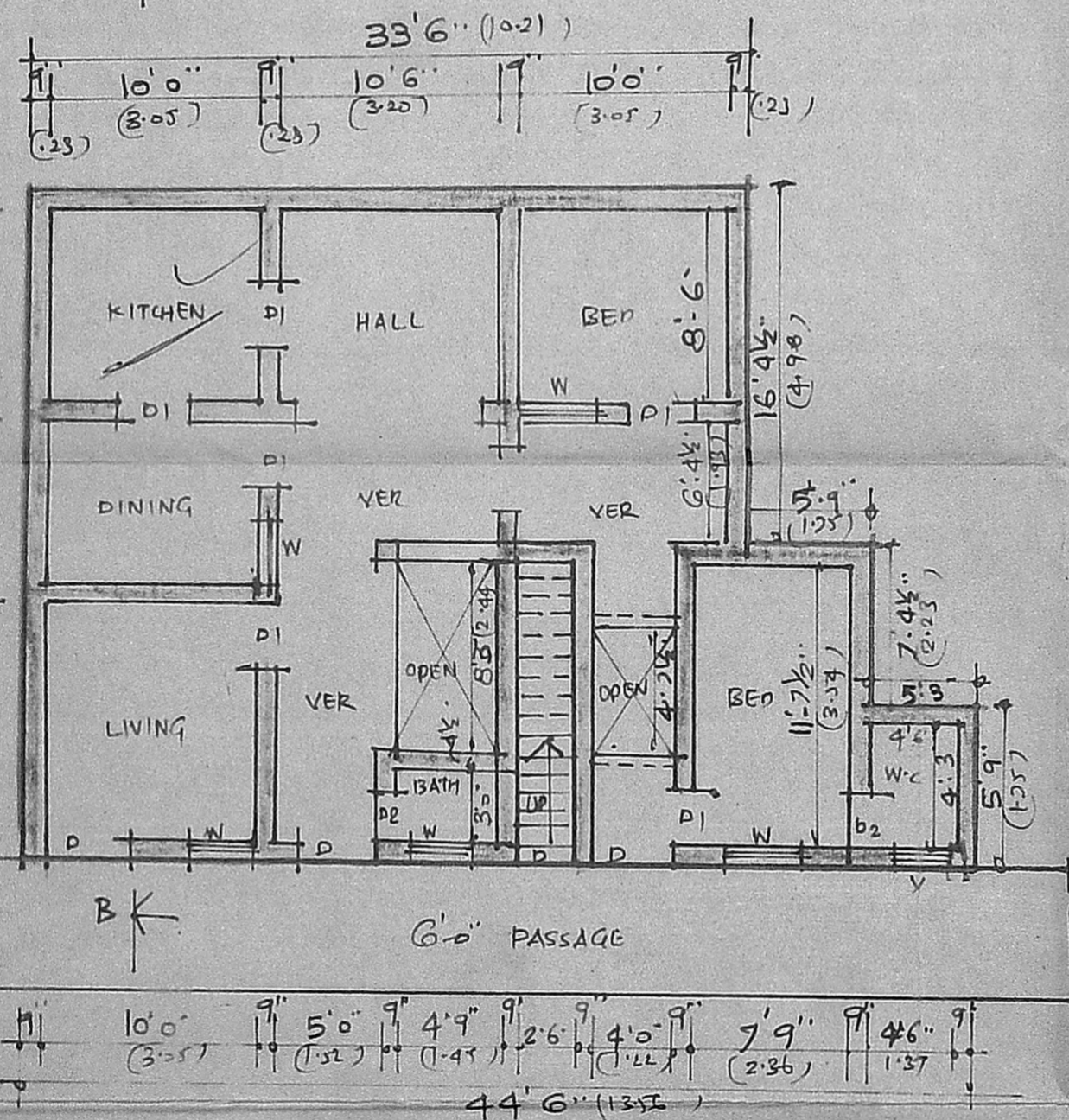

SITE PLAN CUM GROUND FLOOR PLAN

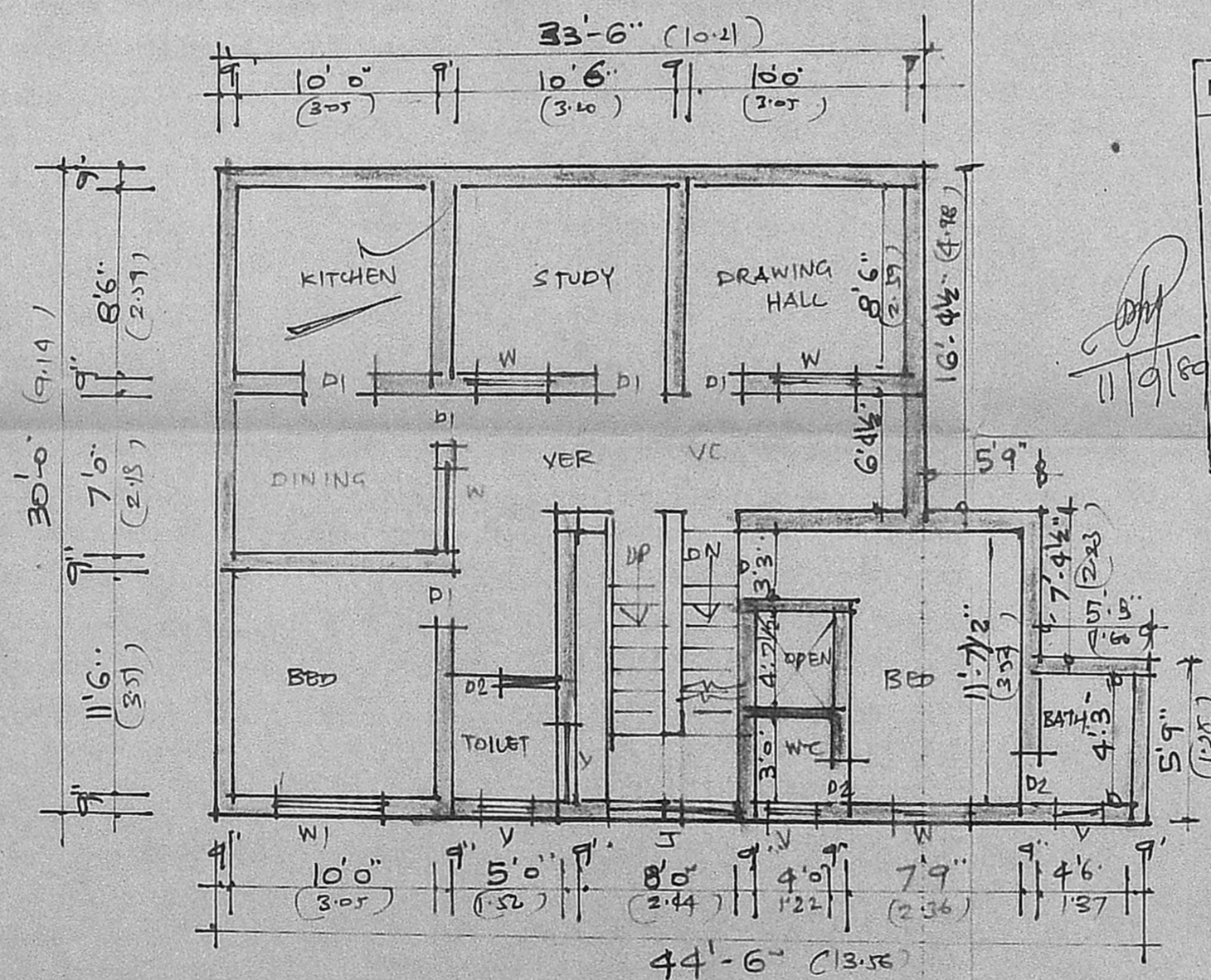

PLAN OF FIRST FLOOR

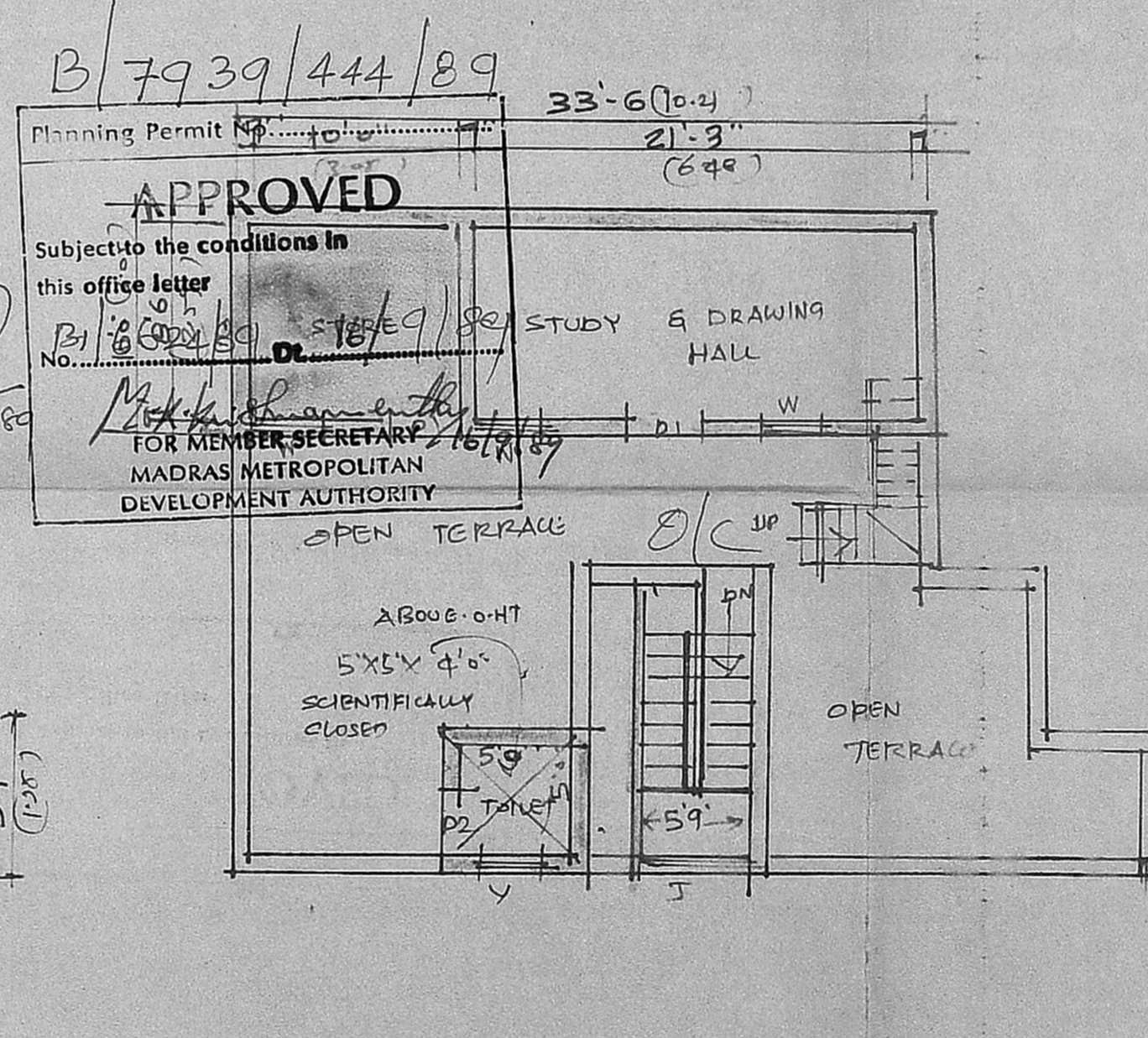

PLAN OF TERRACE FLOOR

PLAN SHOWING THE CHANGE OF ROOF IN PORTION OF SECOND FLOOR AT PRE. NO. 10 MIRZA HYDER ALI/CHAN STREET

R.S. NO. 1283A/B/DP NO. ROYAPETTAH DIVISION NO. 104 MADRAS-19

SCALE 1/800 PART II

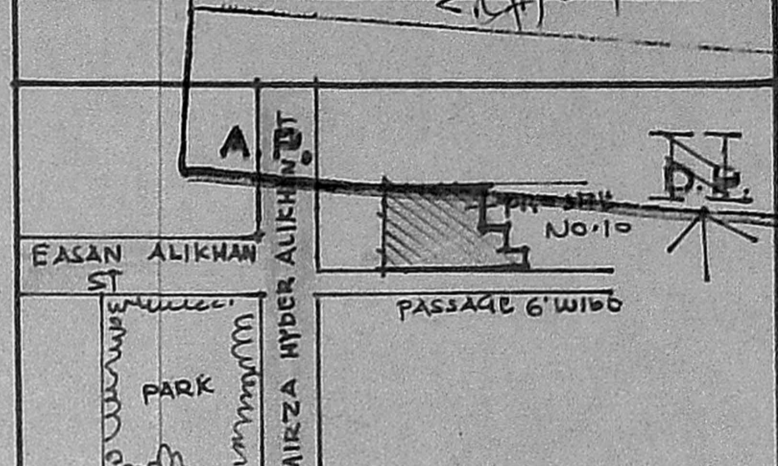

PETERS ROAD KEY PLAN (NOT TO SCALE)

JOINERY	FT	MT.
D1 DOOR	3'-3" x 7'-6"	1.00 x 2.13
D2 DOOR	3'-0" x 7'-0"	0.91 x 2.13
W1 WINDOW	2'-0" x 7'-6"	0.76 x 2.13
W2 WINDOW	3'-0" x 4'-6"	0.91 x 1.37
W3 WINDOW	5'-0" x 4'-6"	1.52 x 1.37
V. VENTILATOR	3'-0" x 2'-0"	0.91 x 0.61

NOTE	
ROADS	=====
PROPOSAL	=====
EXISTING	=====
PLOT BOUNDARY	=====
REMOVED	=====

OWNER Khurshed Begum

LICENSED SURVEYOR

V. SRINIVASU, L.C.E. Asst. Executive Engineer (Retd) Consulting Civil Engineer, REGD. No. 270

CLASS I LICENSED SURVEYOR CORPORATION OF MADRAS No. 60, Valluvar Road, ARUMBAKKAM, MADRAS-104